



Australian Council for Educational Leaders Ltd

ABN 75 132 672 416

Phone ■ 1800 680 559 ■ +612 4732 1211

Fax ■ 1800 680 561 ■ +612 4732 1711

Postal ■ PO Box 1891 Penrith BC NSW 2751 Australia

Email ■ conference@acel.org.au

Web ■ www.acel.org.au/conference

2010 Hosting and Harvesting Conference - Program at a Glance

Date and Time	Sessions and Social Events	Lead Papers
Sunday 26 th September	3.00 pm – 6.00 pm Registrations for Emerging Leaders Program (ELP)	
Monday 27 th September	ELP Registrations from 8.00 am. Days commence at 9.00 and conclude at 5.00 pm International Intervisitation Program - Registrations from 11.00 am. IIP 1.00pm - 5.00 pm	
Tuesday 28 th September	IIP Registrations from 8.00 am. IIP and ELP days commence at 9.00 and conclude at 4.00 pm	
12:00 – 7:00 pm	Registration Desk Open	

Wednesday 29th September

8:00 – 16:30 Registration Desk Open	7:00 – 16:30	Registration Desk Open			
	8:30 – 11:00	Conference Opening 8.30 – 8.45 Student performance 8.45 – 9.00 Indigenous welcome 9.00 – 10.00 Ministers and CCEAM Welcome 10.00 – 11.00 Keynote 1: Valerie Hannon + LIFT			
	11:00 – 11:40	Morning Tea with Sponsors			
	11:40 – 12:30	Keynote 2: Nkosinathi Biko			
	12:40 – 13:30	1. Lead Papers and Workshops	Chris Sarra	Neville Highett	Mrs Eugenia Lim
	13:30 – 14:20	Lunch with Sponsors			
	14:30 – 15:20	Keynote 3: Professor Carolyn Shields			
	15:30 – 16:20	2. Lead Papers and Workshops	Professor Russell Bishop	Bruce Dixon	Deidre Butler
	16.30 - 17.20	3. Lead Papers and Workshops	Dr Mauvia Gallie	Dr David Gurr	Professor Bob Lingard
	17.30 – 18.15	CCEAM Biannual General Meeting			
	19:00 – 23:00	Sydney Harbour Cruise (entry by ticket)			

Thursday 30th September

8:00 – 16:30 Registration Desk Open	8:30 – 9:00	Student Performance and Welcome				
	9:00 – 10:15	Keynote 4: Professor Alan Walker - William Walker Oration				
	10:15 – 11:00	Awards Ceremony				
	11:00 – 11:40	Morning Tea with Sponsors				
	11:40 – 12:30	4. Lead Papers and Workshops	Dr Paul Brock	Jan Robertson	Professor Rehebeam Katengela Auala	Dominic Thurbon
	12:40 – 13:30	5. Lead Papers and Workshops	Professor Emeritus Alan Reid	Kevin Richardson	Dr Al Bertani	
	13:30 – 14:20	Lunch with Sponsors				
	14:30 – 15:20	6. Lead Papers and Workshops	Christine Cawsey	Professor Neil Dempster	Mark Treadwell	
	15:30 – 17:00	Keynote 5: Professor Louise Stoll				
	17:00 – 17:45	ACEL Annual General Meeting				
	19:00 – 23:00	Pre Conference performance Conference Dinner (entry by ticket)				

Friday 1st October

8:00 – 16:30 Registration Desk Open	8:00 – 15:00	Registration Desk Open				
	8:30 – 8:50	Student Performance and Welcome				
	8:50 – 9:50	Keynote 6: Sugata Mitra + LIFT				
	9:50 – 10:00	CCEAM 2012 Conference Launch				
	10:10 – 11:00	7. Lead Papers and Workshops	Dr Brenda Beatty	Simon Breakspear	Professor Cher Ping Lim	
	11:00 – 11:40	Morning Tea with Sponsors				
	11:40 – 12:30	Keynote 7: Professor Brian Caldwell				
	12:40 – 13:30	8. Lead Papers and Workshops	Professor Dennis Shirley	Professor Patrick Griffin	Professor Neil Cranston	Mr Sin Kim Ho
	13:30 – 14:30	Lunch with Sponsors				
		ACEL 2011 Conference Launch				
	14:30 – 16:00	Keynote 8: Professors Andy Hargreaves				
	16:00 – 16:15	Conference Close				

Every Day
8:30 – 4:00 pm

Conference Exhibit Show – a marketplace of solutions, publications, representatives, ideas and contacts.

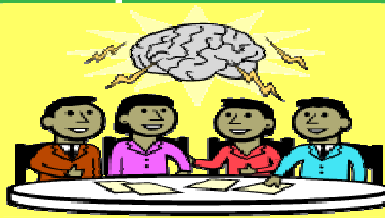

Living Leaders Library

During the conference delegates will be able to borrow a 'living book', a leader with particular expertise of interest to the delegate.

The Living Leader 'books' will volunteer their time and nominate times and dates that they would be available. Each book will be listed in a catalogue to help readers identify books that they would like to read. Details will be sent to all delegates prior to conference via email.

Books will include

- Indigenous leaders
- Rural and remote leadership
- Aspiring leaders
- Co-principals and job sharing
- Academia
- Religious Leaders
- Political leaders
- Unions/professional associations
- Varieties of school types, locations, jurisdictions